

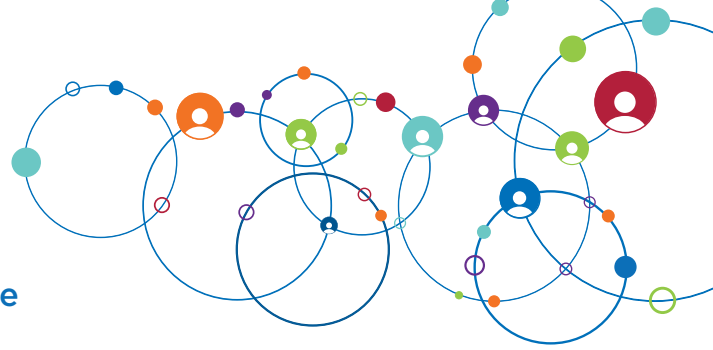

SCHOOL COUNSELLORS'
CONFERENCE 2024

Counselling Connections

📅 30-31 May 2024 📍 Online



DAY 1 | 30 MAY 2024

#AISNSWSC

9:00am - 9:30am Welcome

9:30am - 10:30am

Feature Presentation | “The Neurosequential Model in Education: Understanding and Supporting Students Impacted by Trauma”

Dr Bruce Perry, Principal, The Neurosequential Network

Dr Annette Jackson, Executive Director Statewide Services, Berry Street

10:30am - 10:50am Reflection and Networking

10:50am - 11:10am **Morning Tea**

11:10am - 11:35am

Clinical Spotlight | Understanding Pathological Demand Avoidance

Emma Spencer, Principal Clinical Psychologist, Spencer Health

11:35am - 12:35pm

Feature Presentation | Social Media and Suicide Prevention in School Settings

Dr Louise La Sala, Research Fellow at Orygen, Centre for Youth Mental Health at the University of Melbourne

12:35pm - 12:55pm Reflection and Networking

12:55pm - 1:55pm **Lunch**

1:55pm - 2:10pm Illustrations of Counselling Practices

2:10pm - 2:25pm Reflection and Networking

2:25pm - 3:25pm

Feature presentation | Four Things All Children (and grown-ups) Need to Know About Feelings

Dr Suzanne Barrett, Clinical Psychologist, Creative Child Therapy Workshops

Dr Fiona Zandt, Clinical Psychologist and Registered Play Therapist, Creative Child Therapy Workshops

3:25pm - 3:30pm Close



SCHOOL COUNSELLORS'
CONFERENCE 2024

Counselling Connections

📅 30-31 May 2024 📍 Online

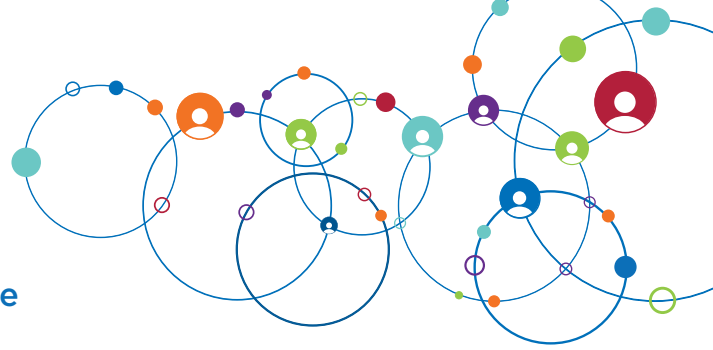

DAY 2 | 31 MAY 2024

#AISNSWSC

9:00am - 9:30am Welcome

9:30am - 10:30am **Feature Presentation** | Let's Shift the Paradigm to Focus on School Attendance! The Counsellor's Role Within a Multi-Tiered System of Supports (MTSS) Framework
Dr Patricia Graczyk, Associate Professor of Clinical Psychology in the Department of Psychiatry, University of Illinois Chicago

10:30am - 10:50am Reflection and Networking

10:50am - 11:10am **Morning Tea**

11:10am - 11:35am **Research Spotlight** | My Mind Check
Hilary Tucker, Clinical Product Manager, My Mind Check, Macquarie University

11:35am - 12:35pm **Feature Presentation** | Learning, Behaviour, Regulation - Bringing Neuroscience into Pedagogy to Support Whole Child Development
Karen Young, Consultant, Hey Sigmund

12:35pm - 12:55pm Reflection and Networking

12:55pm - 1:55pm **Lunch**

1:55pm - 2:10pm Illustrations of Counselling Practices

2:10pm - 2:25pm Reflection and Networking

2:25pm - 3:25pm **Feature Presentation** | Beyond 'Self-Care Sunday': 4 Pillars of a Thriving Mental Health Professional
Dr Rebecca Branstetter, School Psychologist and Founder, Thriving Students Collective

3:25pm - 3:30pm Close